

THC Free Non Crystallized Distillate

Sample ID: SA-220207-7089
 Batch: CR-20211019-0211
 Type: Finished Products
 Matrix: Concentrate - Distillate

Received: 02/10/2022
 Completed: 02/24/2022

Client
 Rising Sun Exports
 2777 Yulupa Ave #142
 Santa Rosa, CA 95405
 USA

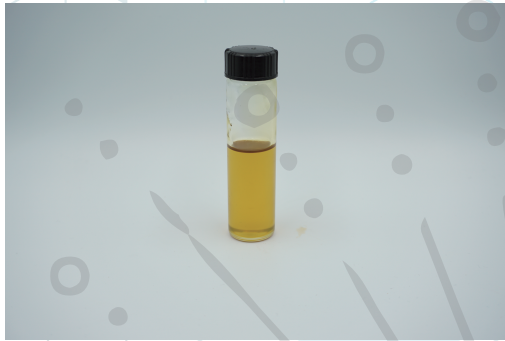

Summary

Test	Date Tested	Status
Cannabinoids	02/22/2022	Tested
Cannabinoids (Additional)	02/22/2022	Tested
Foreign Matter	02/10/2022	Tested
Heavy Metals	02/14/2022	Tested
Microbials	02/16/2022	Tested
Mycotoxins	02/24/2022	Tested
Pesticides	02/24/2022	Tested
Residual Solvents	02/17/2022	Tested

Cannabinoids by HPLC-PDA, LC-MS/MS, and/or GC-MS/MS

ND	47.6 %	58.0 %	Not Tested	Not Detected	Yes
Total Δ^9 -THC	CBD	Total Cannabinoids	Moisture Content	Foreign Matter	Internal Standard Normalization

Analyte	LOD (%)	LOQ (%)	Result (%)	Result (mg/g)
CBC	0.01	0.0284	2.20	22.0
CBCA	0.01	0.0543	ND	ND
CBCV	0.01	0.018	ND	ND
CBD	0.008	0.0242	47.6	476
CBDA	0.004	0.013	ND	ND
CBDV	0.006	0.0182	0.875	8.75
CBDVA	0.002	0.0063	ND	ND
CBG	0.006	0.0172	3.09	30.9
CBGA	0.005	0.0147	ND	ND
CBL	0.01	0.0335	0.704	7.04
CBLA	0.01	0.0371	ND	ND
CBN	0.006	0.0169	3.54	35.4
CBNA	0.006	0.0181	ND	ND
Δ^8 -THC	0.01	0.0312	ND	ND
Δ^9 -THC	0.01	0.0227	ND	ND
Δ^9 -THCA	0.01	0.0251	ND	ND
Δ^9 -THCV	0.006	0.0206	ND	ND
Δ^9 -THCVA	0.006	0.0186	ND	ND
Total Δ^9 -THC			ND	ND
Total CBD			47.6	476
Total			58.0	580

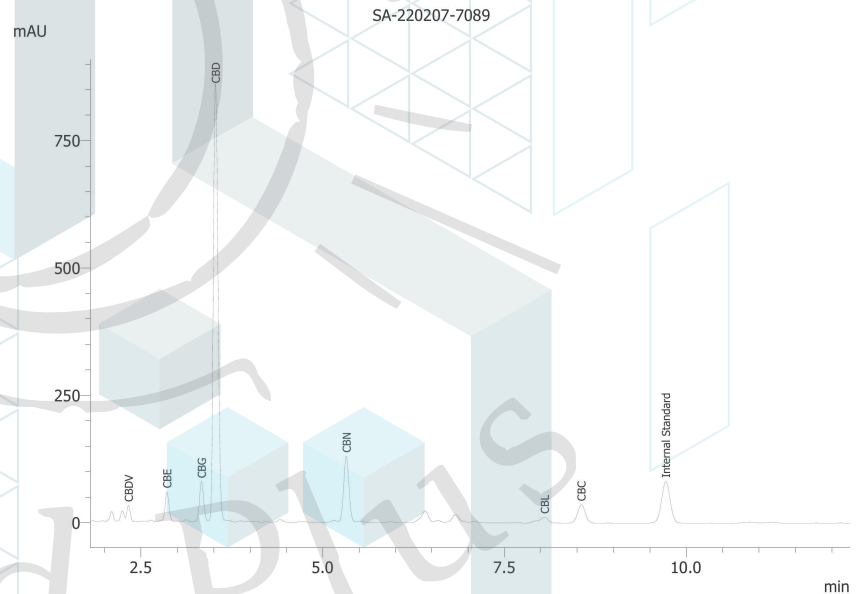

ND = Not Detected; NT = Not Tested; LOD = Limit of Detection; LOQ = Limit of Quantitation; RL = Reporting Limit;

Δ = Delta; Total Δ^9 -THC = Δ^9 -THCA * 0.877 + Δ^9 -THC; Total CBD = CBDA * 0.877 + CBD;



Generated By: Ryan Bellone
 Commercial Director
 Date: 02/24/2022



Tested By: Scott Caudill
 Senior Scientist
 Date: 02/22/2022



ISO/IEC 17025:2017 Accredited
 Accreditation #108651



THC Free Non Crystallized Distillate

Sample ID: SA-220207-7089
 Batch: CR-20211019-0211
 Type: Finished Products
 Matrix: Concentrate - Distillate

Received: 02/10/2022
 Completed: 02/24/2022

Client
 Rising Sun Exports
 2777 Yulupa Ave #142
 Santa Rosa, CA 95405
 USA

Cannabinoids by HPLC-PDA, LC-MS/MS, and/or GC-MS/MS

Analyte	LOD (%)	LOQ (%)	Result (%)	Result (mg/g)
CBE	0.0095	0.0284	3.65	36.5
CBT	0.0181	0.0543	9.26	92.6
Total Additional Cannabinoids			12.9	129
Total			70.9	709

ND = Not Detected; NT = Not Tested; LOD = Limit of Detection; LOQ = Limit of Quantitation; RL = Reporting Limit;

Δ = Delta; Total Δ^9 -THC = Δ^9 -THCA * 0.877 + Δ^9 -THC; Total CBD = CBDA * 0.877 + CBD;



Generated By: Ryan Bellone
 Commercial Director
 Date: 02/24/2022



Tested By: Scott Caudill
 Senior Scientist
 Date: 02/22/2022



ISO/IEC 17025:2017 Accredited
 Accreditation #108651



PJLA
 Testing



THC Free Non Crystallized Distillate

Sample ID: SA-220207-7089
Batch: CR-20211019-0211
Type: Finished Products
Matrix: Concentrate - Distillate

Received: 02/10/2022
Completed: 02/24/2022

Client
Rising Sun Exports
2777 Yulupa Ave #142
Santa Rosa, CA 95405
USA

Heavy Metals by ICP-MS

Analyte	LOD (ppb)	LOQ (ppb)	Result (ppb)
Arsenic	2	20	ND
Cadmium	1	20	ND
Lead	2	20	ND
Mercury	12	50	ND

ND = Not Detected; NT = Not Tested; LOD = Limit of Detection; LOQ = Limit of Quantitation; P = Pass; F = Fail; RL = Reporting Limit



Generated By: Ryan Bellone
Commercial Director
Date: 02/24/2022



Tested By: Nicholas Howard
Scientist
Date: 02/14/2022



THC Free Non Crystallized Distillate

 Sample ID: SA-220207-7089
 Batch: CR-20211019-0211
 Type: Finished Products
 Matrix: Concentrate - Distillate

 Received: 02/10/2022
 Completed: 02/24/2022

 Client
 Rising Sun Exports
 2777 Yulupa Ave #142
 Santa Rosa, CA 95405
 USA

Pesticides by LC-MS/MS and GC-MS/MS

Analyte	LOD (ppb)	LOQ (ppb)	Result (ppb)	Analyte	LOD (ppb)	LOQ (ppb)	Result (ppb)
Abamectin	30	100	ND	Hexythiazox	30	100	ND
Acephate	30	100	ND	Imazalil	30	100	ND
Acetamiprid	30	100	ND	Imidacloprid	30	100	ND
Aldicarb	30	100	ND	Kresoxim methyl	30	100	ND
Azoxystrobin	30	100	ND	Malathion	30	100	ND
Boscalid	30	100	ND	Metalaxyl	30	100	ND
Carbaryl	30	100	ND	Methiocarb	30	100	ND
Carbofuran	30	100	ND	Methomyl	30	100	ND
Chloranthraniliprole	30	100	ND	Mevinphos	30	100	ND
Chlorfenapyr	30	100	ND	Myclobutanil	30	100	ND
Chlorpyrifos	30	100	ND	Naled	30	100	ND
Coumaphos	30	100	ND	Oxamyl	30	100	ND
Daminozide	30	100	ND	Paclobutrazol	30	100	ND
Diazinon	30	100	ND	Piperonyl Butoxide	30	100	ND
Dichlorvos	30	100	ND	Prallethrin	30	100	ND
Dimethoate	30	100	ND	Propiconazole	30	100	ND
Dimethomorph	30	100	ND	Propoxur	30	100	ND
Ethoprophos	30	100	ND	Pyridaben	30	100	ND
Etofenprox	30	100	ND	Spinetoram	30	100	ND
Etoxazole	30	100	ND	Spinosad	30	100	ND
Fenhexamid	30	100	ND	Spiromesifen	30	100	ND
Fenoxycarb	30	100	ND	Spirotetramat	30	100	ND
Fenpyroximate	30	100	ND	Spiroxamine	30	100	ND
Fipronil	30	100	ND	Tebuconazole	30	100	ND
Fonicamid	30	100	ND	Thiacloprid	30	100	ND
Fludioxonil	30	100	ND	Thiamethoxam	30	100	ND
				Tri floxystrobin	30	100	ND

ND = Not Detected; NT = Not Tested; LOD = Limit of Detection; LOQ = Limit of Quantitation; P = Pass; F = Fail; RL = Reporting Limit



 Generated By: Ryan Bellone
 Commercial Director
 Date: 02/24/2022



 Tested By: Jared Burkhart
 Technical Manager
 Date: 02/24/2022

THC Free Non Crystallized Distillate

Sample ID: SA-220207-7089
 Batch: CR-20211019-0211
 Type: Finished Products
 Matrix: Concentrate - Distillate

Received: 02/10/2022
 Completed: 02/24/2022

Client
 Rising Sun Exports
 2777 Yulupa Ave #142
 Santa Rosa, CA 95405
 USA

Mycotoxins by LC-MS/MS

Analyte	LOD (ppb)	LOQ (ppb)	Result (ppb)
B1	1	5	ND
B2	1	5	ND
G1	1	5	ND
G2	1	5	ND
Ochratoxin A	1	5	ND

ND = Not Detected; NT = Not Tested; LOD = Limit of Detection; LOQ = Limit of Quantitation; P = Pass; F = Fail; RL = Reporting Limit



Generated By: Ryan Bellone
 Commercial Director
 Date: 02/24/2022



Tested By: Jared Burkhart
 Technical Manager
 Date: 02/24/2022



THC Free Non Crystallized Distillate

Sample ID: SA-220207-7089
 Batch: CR-20211019-0211
 Type: Finished Products
 Matrix: Concentrate - Distillate

Received: 02/10/2022
 Completed: 02/24/2022

Client
 Rising Sun Exports
 2777 Yulupa Ave #142
 Santa Rosa, CA 95405
 USA

Microbials by PCR and Plating

Analyte	LOD (CFU/g)	Result (CFU/g)	Result (Qualitative)
Coliforms	1	ND	
Aerobic Bacteria	1	ND	
Salmonella			Not Detected per 1 gram
Total Enterobacteriaceae			Not Detected per 1 gram

ND = Not Detected; NT = Not Tested; LOD = Limit of Detection; LOQ = Limit of Quantitation; CFU = Colony Forming Units; P = Pass; F = Fail; RL = Reporting Limit



Generated By: Ryan Bellone
 Commercial Director
 Date: 02/24/2022



Tested By: Alex Morris
 Quality Assurance Manager
 Date: 02/16/2022



THC Free Non Crystallized Distillate

Sample ID: SA-220207-7089
Batch: CR-20211019-0211
Type: Finished Products
Matrix: Concentrate - Distillate

Received: 02/10/2022
Completed: 02/24/2022

Client
Rising Sun Exports
2777 Yulupa Ave #142
Santa Rosa, CA 95405
USA

Residual Solvents by HS-GC-MS/MS

Analyte	LOD (ppm)	LOQ (ppm)	Result (ppm)	Analyte	LOD (ppm)	LOQ (ppm)	Result (ppm)
Acetone	167	500	ND	Ethylene Glycol	21	62	ND
Acetonitrile	14	41	ND	Ethylene Oxide	0.5	1	ND
Benzene	0.5	1	ND	Heptane	167	500	ND
Butane	167	500	ND	n-Hexane	10	29	ND
1-Butanol	167	500	ND	Isobutane	167	500	ND
2-Butanol	167	500	ND	Isopropyl Acetate	167	500	ND
2-Butanone	167	500	ND	Isopropyl Alcohol	167	500	ND
Chloroform	2	6	ND	Isopropylbenzene	167	500	ND
Cyclohexane	129	388	ND	Methanol	100	300	ND
1,2-Dichloroethane	0.5	1	ND	2-Methylbutane	10	29	ND
1,2-Dimethoxyethane	4	10	ND	Methylene Chloride	20	60	ND
Dimethyl Sulfoxide	167	500	ND	2-Methylpentane	10	29	ND
N,N-Dimethylacetamide	37	109	ND	3-Methylpentane	10	29	ND
2,2-Dimethylbutane	10	29	ND	n-Pentane	167	500	ND
2,3-Dimethylbutane	10	29	ND	1-Pentanol	167	500	ND
N,N-Dimethylformamide	30	88	ND	n-Propane	167	500	ND
2,2-Dimethylpropane	167	500	ND	1-Propanol	167	500	ND
1,4-Dioxane	13	38	ND	Pyridine	7	20	ND
Ethanol	167	500	ND	Tetrahydrofuran	24	72	ND
2-Ethoxyethanol	6	16	ND	Toluene	30	89	ND
Ethyl Acetate	167	500	ND	Trichloroethylene	3	8	ND
Ethyl Ether	167	500	ND	Tetramethylene Sulfone	6	16	ND
Ethylbenzene	3	7	ND	Xylenes (o-, m-, and p-)	73	217	ND

ND = Not Detected; NT = Not Tested; LOD = Limit of Detection; LOQ = Limit of Quantitation; P = Pass; F = Fail; RL = Reporting Limit



Generated By: Ryan Bellone
Commercial Director
Date: 02/24/2022



Tested By: Scott Caudill
Senior Scientist
Date: 02/17/2022

